Chapter 15 Intro to Networking Exam

Candidate: Dunkan Gibson (dunkan.gibson)
Date: 11/24/2021 8:29:40 pm • Time spent: 13:03

Score: 97% Passing Score: 80%

Question 1: ✔ Correct

Why should you store backup media off site?

- ➡ To prevent the same disaster from affecting both the network and the backup media.
- To comply with government regulations.
- To reduce the possibility of theft.
- To make the restoration process more efficient.

EXPLANATION

Backup media should be stored off site to prevent the same disaster from affecting the network and the backup media. If your primary facility is destroyed by fire, your only hope of recovery is off site data storage.

Off site storage does not significantly reduce the possibility of media theft because it can be stolen while in transit or at your storage location. Off site storage is not a government regulation. Off site storage does not make the restoration process more efficient because additional time is spent retrieving backup media from its off site storage location.

REFERENCES

LabSim for Network Pro, Section 15.2.

Question 2: ✔ Correct

Your organization's security policy specifies that, regardless of ownership, any mobile device that connects to your internal network must have remote wipe enabled. If the device is lost or stolen, then it must be wiped to remove any sensitive data from it.

Which of the following should you implement to ensure organizational data can be remote wiped while preserving personal data?

- Asset tracking and inventory control
- ➡ Storage segmentation
- Lockout or screen Lock
- Reporting system

EXPLANATION

Storage segmentation for mobile devices lets you segment the personal data from the organization's data. Storage segmentation also allows:

- Encryption to be applied only to sensitive organizational data on the device.
- Only organizational data to be removed during a remote wipe, preserving personal data.

Asset tracking and inventory control only track devices owned by the organization. Lockout or screen lock only protect the device access and do not have remote wipe capability. Reporting systems provide a way to disable the device, but not remote wipe only organization data.

REFERENCES

LabSim for Network Pro, Section 15.4.

Question 3: ✔ Correct

You are the network administrator for a growing business. When you were hired, the organization was small, and only a single switch and router were required to support your users. During this time, you monitored log messages from your router and switch directly from each device's console.

The organization has grown considerably in recent months. Now you manage eight individual switches and three routers. It's becoming more and more difficult to monitor these devices and stay on top of issues in a timely manner.

What should you do?

- ➡ Use syslog to implement centralized logging.
- Hire additional resources to help monitor and manage your network infrastructure.
- Use a remote access utility such as SSH to access router and switch consoles remotely.
- Consolidate network resources down to one or two switches.

EXPLANATION

In this scenario, a cost-effective option would be to implement centralized logging using syslog. By default, routers and switches send all log messages for all severity levels directly to the console. If a network contains a small number of devices, this default configuration is usually manageable. However, on a growing network, it quickly becomes impractical to visit each device to view log messages. Instead, you can configure your network devices to redirect logging to a syslog server somewhere in the network. By doing this, all log messages from all devices can be consolidated and viewed from a single location.

Reducing the number of switches on a growing network is generally not advisable. Using a remote access utility can help alleviate the issue to an extent. However, you still have to manually connect to and monitor each individual system. If the network continues to grow, this option will quickly become unviable. It's not necessary to hire additional administrators in this scenario.

REFERENCES

LabSim for Network Pro, Section 15.7.

Question 4: ✔ Correct

You have installed a new application on a network device. During testing, it appears as if the software is causing other services running on the device to stop responding.

Which tool should you consult to identify the problem?

- ➡ Application log
- Packet sniffer
- Load tester
- Throughput tester

EXPLANATION

Logs contain a record of events that have happened on a system. Logging capabilities are built into operating systems, services, and applications. Log entries are generated in response to configuration changes, changes in system state, or network condition variations.

A packet sniffer is special software that captures (records) frames that are transmitted on the network. A load tester simulates a load on a server or service. A throughput tester measures the amount of data that can be transferred through a network or processed by a device (such as the amount of data that can be retrieved from disk in a specific period of time).

REFERENCES

LabSim for Network Pro, Section 15.6.

Question 5: ✔ Correct

You manage the website for your company. The website uses a cluster of two servers with a single shared storage device. The shared storage device uses a RAID 1 configuration. Each server has a single connection to the shared storage and a single connection to your ISP.

You want to provide redundancy so that a failure in a single component does not cause the website to become unavailable. What should you add to your configuration to accomplish this?

- On each server, add a second network connection to connect the server to the shared storage device.
- Reconfigure the disk array in a RAID 1+0 configuration.
- ➡ Connect one server to the internet through a different ISP .
- On each server, add a second network connection to the internet.

EXPLANATION

In this scenario, the ISP is the single point of failure. If the ISP connection goes down, then the website is unavailable. Connecting one server to a different ISP or both servers to two ISPs provides redundancy for the connection.

Adding multiple network connections to the shared storage or the same ISP is unnecessary because if the single network connection on one server fails, the other server will still be available. Reconfiguring the storage as a RAID 1+0 allows multiple disk failures, but RAID 1 can sustain a failure in a single disk.

REFERENCES

LabSim for Network Pro, Section 15.5.

Question 6: ✔ Correct

Which of the following are improvements to SNMP that are included within SNMP version 3? (Select two.)

- [ ] Hashing of the community name
- [ ] Use of SFTP for transferring SNMP data
- [x] Authentication for agents and managers
- [x] Encryption of SNMP messages

EXPLANATION

SNMP v3 adds the following improvements for security:

- Authentication for agents and managers
- Encryption of SNMP information
- Message integrity to ensure that data is not altered in transit

REFERENCES

LabSim for Network Pro, Section 15.8.

Question 7: ✔ Correct

You provide IT support for a dentist's office. The office has a limited number of wireless clients, so a simple wireless router is used to provide Wi-Fi access.

On your latest visit, you check the manufacturer's website and discover that an update has been released by the wireless router manufacturer. You decide to download and install the update.

Click the option you should use in the wireless router's configuration interface to prepare the device for the update.

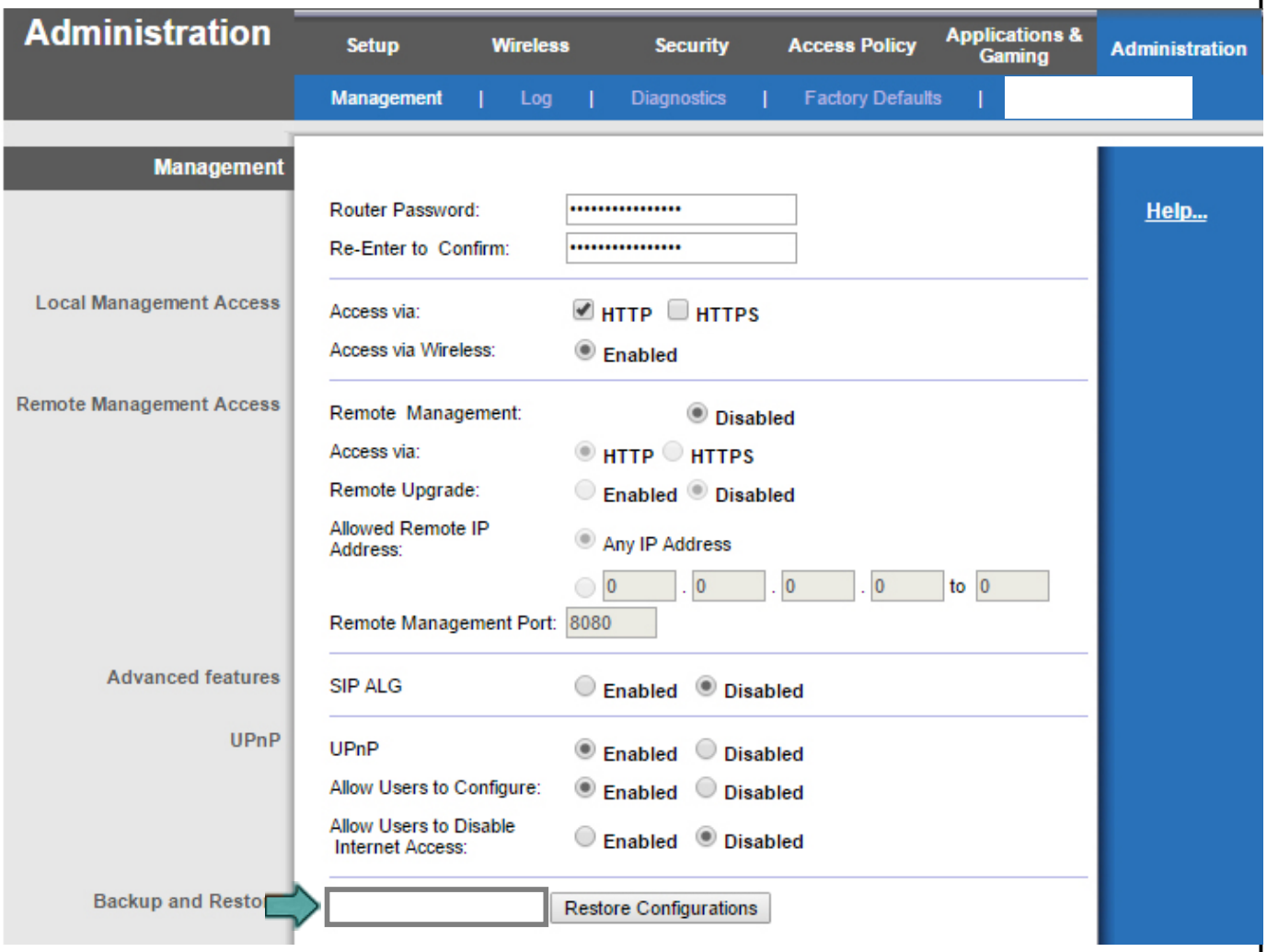

EXPLANATION

Prior to applying the update, you should back up the wireless router's existing configuration. That way, you can restore the device to a working state in the event the update causes more problems than it solves.

It's not necessary to disable wireless access to the device's web-based configuration interface prior to loading the update. Enabling the remote access option would allow the configuration interface to be accessed from the internet side of the router, which isn't necessary, and could introduce a significant security risk.

REFERENCES

LabSim for Network Pro, Section 15.1.

Question 8: ✔ Correct

You have been using SNMP on your network for monitoring and management. You are concerned about the security of this configuration.

What should you do?

- ➡ Implement version 3 of SNMP.
- Use SSH instead of SNMP.
- Implement a RADIUS solution.
- Combine SNMP with SSL.

EXPLANATION

Simple Network Management Protocol (SNMP) is a protocol designed for managing complex networks. SNMP lets network hosts exchange configuration and status information. The original version of SNMP has several vulnerabilities. For added security, implement version 3 of SNMP.

SSH allows secure interactive control of remote systems, but does not provide the same features as SNMP. RADIUS is used to control remote access authentication, authorization, and accounting from a centralized server.

REFERENCES

LabSim for Network Pro, Section 15.8.

Question 9: ✔ Correct

Which of the following protocols or services would you associate with Window's Remote Desktop Services network traffic?

- WPA
- ➡ RDP
- NNTP
- WTSP

EXPLANATION

The Remote Desktop Protocol (RDP) is used by Window's Remote Desktop Services applications, including Remote Desktop Connection.

WTSP is not a recognized protocol used on networks. The network news transport protocol (NNTP) is used to access newsgroups and download messages. It is not associated with Windows Terminal Services. Wi-Fi Protected Access (WPA) is a security mechanism designed to provide protection on wireless networks. It is not associated with Windows Terminal Services.

REFERENCES

LabSim for Network Pro, Section 15.3.

Question 10: ✔ Correct

You want to know what protocols are being used on your network. You'd like to monitor network traffic and sort traffic based on protocol.

Which tool should you use?

- Throughput tester
- IDS
- IPS
- ➡ Packet sniffer
- Port scanner

EXPLANATION

A packet sniffer is special software that captures (records) frames that are transmitted on the network. Use a packet sniffer to:

- Identify the types of traffic on a network.
- View the exchange of packets between communicating devices. For example, you can capture frames related to DNS and view the exact exchange of packets for a specific name resolution request.
- Analyze packets sent to and from a specific device.
- View packet contents.

Use a port scanner to identify protocol ports that are opened in a firewall or active on a device. A port scanner checks individual systems, while a packet sniffer watches traffic on the network. A throughput tester measures the amount of data that can be transferred through a network or processed by a device (such as the amount of data that can be retrieved from disk in a specific period of time).

An intrusion detection system (IDS) is a special network device that can detect attacks and suspicious activity. A passive IDS monitors, logs, and detects security breaches, but takes no action to stop or prevent the attack. An active IDS (also called an intrusion protection system or IPS) performs the functions of an IDS, but can also react when security breaches occur.

REFERENCES

LabSim for Network Pro, Section 15.6.

Question 11: ✔ Correct

Which of the following enterprise wireless configuration strategies best keeps public wireless access separate from private wireless access?

- Deploy independent stand-alone access points throughout your enterprise and configure each to use the same SSID, the same channel, and the same IP subnet.
- Establish shared key authentication that uses one passphrase for guest users and another passphrase for private users.
- Implement MAC address filtering to restrict connections to the private access point only to MAC addresses that are explicitly allowed.
- ➡ Configure a guest access WLAN that uses open authentication and isolates guest WLAN traffic from other clients on the same access point.

EXPLANATION

Configuring a guest access WLAN that uses open authentication and isolates guest WLAN traffic from other clients on the same access point is the best solution.

Using MAC address filtering would be very difficult to manage, especially if dozens of devices need to be connected. In addition, MAC filtering can be easily bypassed using MAC spoofing techniques. Deploying independent APs would require manual configuration and management of each device. Devices could also have issues when roaming between APs. Using two different shared keys only provides separate authentication and does not properly separate the two networks.

REFERENCES

LabSim for Network Pro, Section 15.4.

Question 12: ✔ Correct

A smart phone was lost at the airport. There is no way to recover the device. Which if the following will ensure data confidentiality on the device?

- TPM
- ➡ Remote wipe
- GPS
- Screen lock

EXPLANATION

Remote wipe, also known as sanitization, remotely clears specific sensitive data on the mobile device. This ensures that whoever has the device is not able to see the sensitive data. This task is also useful if you are assigning the device to another user or after multiple incorrect entries of the password or PIN. Data encryption also ensures data confidentiality on the device. Voice encryption on mobile phones ensures data confidentiality during transit.

Global Positioning System (GPS) tracking can assist in the recovery of the device by displaying its current location. A lockout (or screen lock) disables the ability to use the device after a short period of inactivity. The correct password or personal identification number (PIN) unlocks the device. The Trusted Platform Module (TPM) is a hardware chip on the motherboard that can generate and store cryptographic keys for integrity checking startup files and components.

REFERENCES

LabSim for Network Pro, Section 15.4.

Question 13: ✔ Correct

You have heard about a Trojan horse program where the compromised system sends personal information to a remote attacker on a specific TCP port. You want to be able to easily tell whether any of your systems are sending data to the attacker.

Which log should you monitor?

- ➡ Firewall
- Security
- Application
- System

EXPLANATION

A firewall log identifies traffic that has been allowed or denied through a firewall. You can identify traffic types used by computers on your network by looking at the outgoing ports. For example, you can identify servers that are running a specific service, or you can see computers that are communicating using ports that might indicate malicious software.

A system log records operating system, system, and hardware events. A security log records information related to logons, such as incorrect passwords being used, and the use of user rights. An application log records actions performed by an application. For each of these logs, the Trojan horse program will likely be written in a way that little or no logging will be recorded by the program, so examining these logs will not give you much information about the program on a system.

REFERENCES

LabSim for Network Pro, Section 15.6.

Question 14: ✔ Correct

Which protocol uses traps to send notifications from network devices?

- IMAP4
- ICMP
- SMTP
- IGMP
- ➡ SNMP

EXPLANATION

The Simple Network Management Protocol (SNMP) lets network hosts exchange configuration and status information. This information can be gathered by management software and used to monitor and manage the network. A trap is an event configured on an agent. When the event occurs, the agent logs details regarding the event. SMTP and IMAP4 are used for sending email. ICMP is an echo/response protocol that is used for exchanging simple requests between devices, but ICMP does not use traps. IGMP is used to send packets to hosts that are a member of a group.

REFERENCES

LabSim for Network Pro, Section 15.8.

Question 15: ✔ Correct

You are adding a new rack to your data center, which will house two new blade servers and a new switch. The new servers will be used for virtualization.

The only space you have available in the data center is on the opposite side of the room from your existing rack, which already houses several servers, a switch, and a router. You plan to configure a trunk port on each switch and connect them with a straight-through UTP cable that will run across the floor of the data center.

To protect equipment from power failures, you also plan to install a UPS in the rack along with redundant power supplies for the server.

Will this configuration work?

- Yes. This configuration complies with data center best practices.
- No. You must implement the UPS and power supplies to the rack externally.
- No. You must use a cross-over cable to connect the two switches together.
- ➡ No. You should not run a cable across the floor of the data center.
- No. You should not use blade servers for virtualization.

EXPLANATION

In this scenario, running a cable across the floor of the data center represents a tripping hazard. It also represents a point of failure, as the cable will be walked on constantly, resulting in it being kicked out of one or both jacks. It will also likely fail prematurely due to the excessive wear. A better option would be to run the through the ceiling plenum.

Blade servers work well for virtualization as long as they meet the system requirements for the hypervisor software. In the early days of networking, cross-over cables were required to uplink two hubs or switches together. However, most modern switches implement Auto MDI-X, which detects whether cross-over is required and automatically configures the interface for you, making a crossover cable unnecessary. Rack-mounted power supplies and UPS devices are commonly used in data centers.

REFERENCES

LabSim for Network Pro, Section 15.5.

Question 16: ✔ Correct

Your organization recently purchased 30 tablet devices for your traveling sales force. These devices have Windows RT preinstalled on them.

To increase the security of these devices, you want to apply a default set of security-related configuration settings.

What is the best approach to take to accomplish this? (Select two. Each option is part of a complete solution.)

- [x] Enroll the devices in a mobile device management system.
- [ ] Join the tablets to your domain.
- [ ] Configure security settings in a Group Policy object.
- [ ] Link the Group Policy object to the container where the tablets' computer objects reside.
- [ ] Manually configure security settings using the Local Group Policy Editor program.
- [x] Configure and apply security policy settings in a mobile device management system.

EXPLANATION

You can implement a mobile device management (MDM) solution that pushes security policies directly to each tablet device over a network connection. This option enables policies to be remotely enforced and updated without any action by the end user. The tablet devices must be enrolled in the MDM system before the policy settings can be applied.

One of the key problems associated with managing mobile devices is the fact that they can't be joined to a Windows domain. This means Group Policy can't be used to automatically push security settings to mobile devices. Security settings could be manually configured on each individual device. However, this would be a time-consuming task for the administrator, especially given the number of mobile devices in this scenario. In addition, any changes that need to be made in the future will have to be manually applied to one device at a time.

REFERENCES

LabSim for Network Pro, Section 15.4.

Question 17: ✔ Correct

Consider the following log message generated on a router:

```
*Aug 8 11:18:12.081: %LINEPROTO-5-UPDOWN: Line protocol on Interface
FastEthernet0/0, changed state to down
```

What facility generated this message?

- UPDOWN
- FastEthernet0/0
- ➡ %LINEPROTO
- -5-

EXPLANATION

The default log message format is as follows:

```
*Aug 8 11:18:12.081: %LINEPROTO-5-UPDOWN: Line protocol on Interface
FastEthernet0/0, changed state to down
```

The components that comprise the log message include the following:

Component	Description
Timestamp	Indicates when the message was generated. In this example: `*Aug 8 11:18:12.081:`
Facility	Identifies the facility that created the message. In this example: `%LINEPROTO`
Severity Level	Indicates the severity level of the message. In this example: `-5-`
Mnemonic	Provides a mnemonic to help the administrator quickly identify the nature of the message. In this example: `UPDOWN:`
Message Text	Provides a description of the event. In this example: `Line protocol on Interface FastEthernet0/0, changed state to down`

REFERENCES

LabSim for Network Pro, Section 15.7.

Question 18: ✔ Correct

You have purchased a solar backup power device to provide temporary electrical power to critical systems in your data center should the power provided by the electrical utility company go out. The solar panel array captures sunlight, converts it into direct current (DC), and stores it in large batteries.

The power supplies in the servers, switches, and routers in your data center require alternating current (AC) to operate.

Which electrical device should you implement to convert the DC power stored in the batteries into AC power that can be used in the data center?

- ➡ Inverter
- Transistor
- Capacitor
- Transformer

EXPLANATION

A power inverter changes direct current (DC) power to alternating current (AC) power. In this scenario, a power inverter can be used to convert the DC power stored in the batteries to AC power that your servers, switches, and routers can use in an emergency.

A transformer is typically used to increase or decrease the voltage of AC power. A capacitor temporarily stores an electrical charge. Capacitors are used with the chips on a computer memory module that store data. A transistor is used to amplify and switch electrical signals.

REFERENCES

LabSim for Network Pro, Section 15.5.

Question 19: ✔ Correct

Consider the network diagram shown below. Click on the item in the diagram that does not follow a standardized labeling scheme.

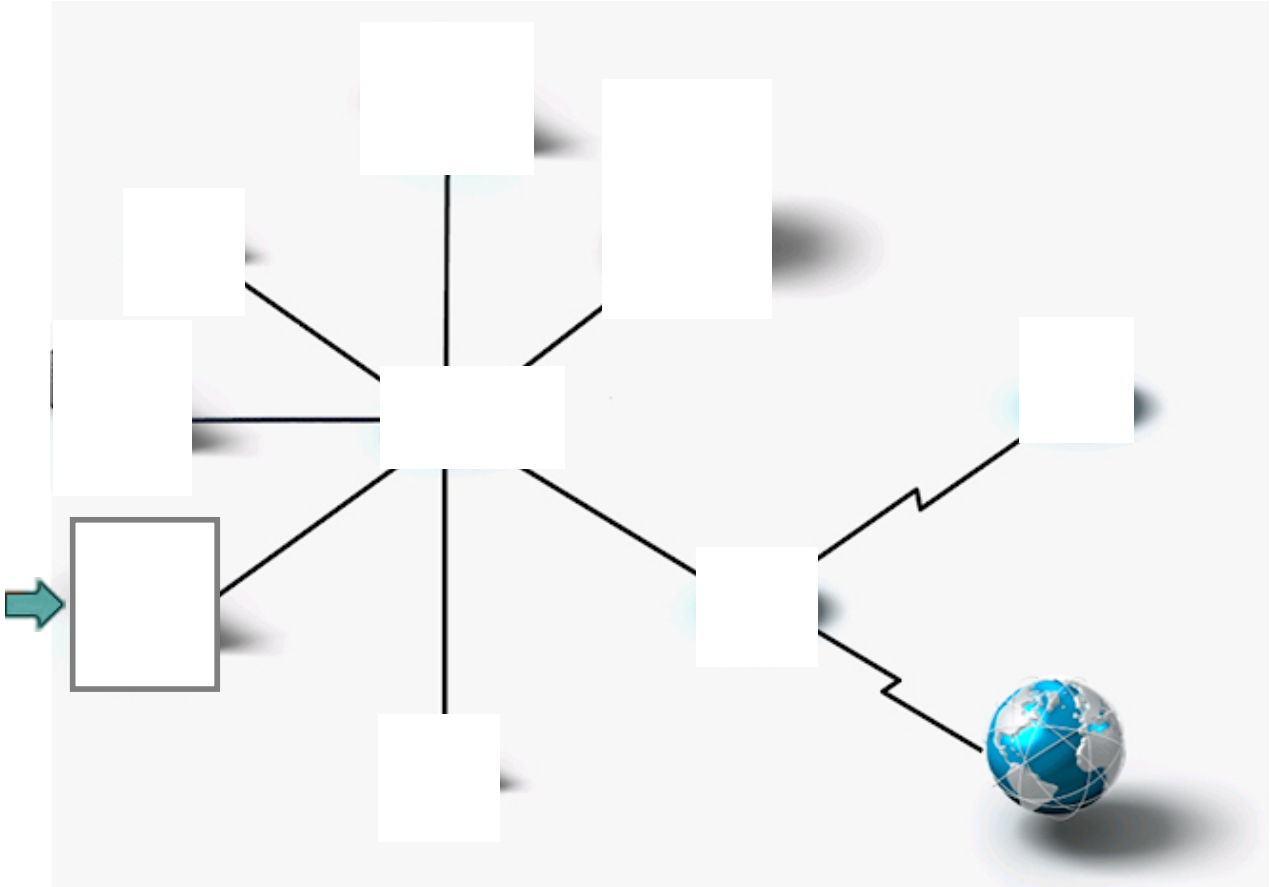

EXPLANATION

By reviewing this diagram, you can see that the following labeling convention is used:

- Workstations = WSxx
- Notebooks = NBxx
- Servers = FSxx
- Switches = SWxx
- Routers = RTRxx

The workstation labeled **PC2** does not conform to this labeling standard.

REFERENCES

LabSim for Network Pro, Section 15.5.

Question 20: ✔ Correct

Which of the following is the best recommendation for applying hotfixes to your servers?

- Apply hotfixes immediately as they are released.
- Apply all hotfixes before applying the corresponding service pack.
- ➡ Apply only the hotfixes that apply to software running on your systems.
- Wait until a hotfix becomes a patch, then apply it.

EXPLANATION

Be sure to test patches before applying patches within your organization. A common strategy is to:

1. Apply and test patches in a lab environment.
2. Deploy patches to a set of systems, such as a single department.
3. Deploy patches system-wide.

You do not necessarily need to install every hotfix, patch, or service pack that is released. For example, if a hotfix applies to a service that you have disabled on your servers, applying that hotfix is not required. Service packs typically include all hotfixes and patches that have been released up to that point in time.

REFERENCES

LabSim for Network Pro, Section 15.1.

Question 21: ✔ Correct

In addition to performing regular backups, what must you do to protect your system from data loss?

- Store the backup media in an on-site fireproof vault.
- Write-protect all backup media.
- ➡ Regularly test restoration procedures.
- Restrict restoration privileges to system administrators.

EXPLANATION

The only way to ensure that you have protection against data loss is to regularly test your restoration procedures. This activity reveals whether or not your backup process functions properly and your restoration and recovery procedures are accurate.

It's a good idea to store backup media in a fireproof vault, but it is a better idea to store it off site. Restoration privileges should be restricted to trusted staff to prevent confidentiality violations (but this does not address the issue of data loss protection). Write-protecting backup media provides little real security for the stored data because anyone can flip the switch on the media to remove the protection.

REFERENCES

LabSim for Network Pro, Section 15.2.

Question 22: ✔ Correct

Each of the following are tools used to check the health of a network.

Which of these is typically used for managing and sending messages from one computer system to another?

- Packet sniffer
- Load tester
- Protocol analyzer
- ➡ syslog

EXPLANATION

The syslog standard is used for managing and sending log messages from one computer system to another. It can analyze messages and notify administrators of problems or performance.

A packet sniffer is special software that captures (records) frames that are transmitted on the network. A protocol analyzer is a special type of packet sniffer that captures transmitted frames. A load tester simulates a load on a server or service.

REFERENCES

LabSim for Network Pro, Section 15.6.

Question 23: ✔ Correct

You manage a server at work that has just been configured with a new application. Consequently, the server has crashed several times during the last week. You think you have resolved the problem, but you would like to be able to manage the server remotely just in case more issues occur.

Which of the following protocols would you use for remote management? (Select two.)

- [ ] PPPoE
- [ ] PPTP
- [x] VNC
- [ ] L2TP
- [ ] PPP
- [x] ICA

EXPLANATION

Use a remote desktop protocol to remotely manage devices. The remote desktop protocol allows you to interact with the computer's desktop without being present at the console. There are multiple protocols that you can use for remote desktop connections.

- Virtual Network Computing (VNC) was originally developed for UNIX. Applications using VNC include RealVNC, TightVNC, UltraVNC, and Vine Server.
- Independent Computing Architecture (ICA) is the protocol used by Citrix products (WinFrame and MetaFrame/XenApp).
- The Remote Desktop Protocol (RDP) is the protocol developed by Microsoft and used in Microsoft's Terminal Services, Remote Desktop, and Remote Assistance solutions. Aqua Connect has licensed RDP and created a version for Mac OS X as a server.

PPP and PPPoE are protocols that are used to control remote access. Both allow the authentication, authorization, and accounting of remote access connections. PPTP and L2TP are VPN protocols that provide a secure connection to a destination host or network through the internet .

REFERENCES

LabSim for Network Pro, Section 15.3.

Question 24: ✕ Incorrect

To answer this question, complete the lab using the information below. Launch Lab

You did not attempt the lab.

Question 25: ✔ Correct

Which of the following mobile device security consideration disables the ability to use the device after a short period of inactivity?

- GPS
- ➡ Screen lock
- TPM
- Remote wipe

EXPLANATION

A lockout (or screen lock) disables the ability to use the device after a short period of inactivity. The correct password or personal identification number (PIN) unlocks the device.

Remote wipe, also known as sanitization, remotely clears specific, sensitive data on the mobile device. This task is also useful if you are assigning the device to another user, or after multiple incorrect entries of the password or PIN. Data encryption also ensures data confidentiality on the device. Voice encryption (on mobile phones) ensures data confidentiality during transit. Global Positioning System (GPS) tracking can assist in the recovery of the device by displaying its current location. The Trusted Platform Module (TPM) is a hardware chip on the motherboard that can generate and store cryptographic keys to check the integrity of of startup files and components.

REFERENCES

LabSim for Network Pro, Section 15.4.

Question 26: ✔ Correct

Components within your server room are failing at a rapid pace. You discover that the humidity in the server room is at 60%, and the temperature is 80 degrees.

What should you do to help reduce problems?

- Add a de-humidifier to the server room.
- ➡ Add a separate A/C unit in the server room.
- Add line conditioners in the server room.
- Add a humidifier to the server room.

EXPLANATION

Keep the server room temperature between 70 and 74 degrees to prevent components from overheating. In many cases, the server room is the hottest location in your building because of the heat generated by the computer components. In most cases, you need a separate A/C unit in the server room so that you can maintain its temperature without adversely affecting the rest of the building.

Keep humidity between 40 and 60 percent to prevent electrostatic discharge (ESD). Line conditioners (also known as power conditioners) are used to improve the quality of the power by performing one or more of the following:

- Removing noise caused by EMI and RFI.
- Providing small amounts of additional power to defend against power dips or sags.
- Preventing damage from spikes and surges.

REFERENCES

LabSim for Network Pro, Section 15.5.

Question 27: ✔ Correct

You are concerned about attacks directed at the firewall on your network. You would like to examine the content of individual frames sent to the firewall.

Which tool should you use?

- Throughput tester
- Event log
- ➡ Packet sniffer
- Load tester
- System log

EXPLANATION

A packet sniffer is special software that captures (records) frames that are transmitted on the network. Use a packet sniffer to:

- View packet contents.
- Identify the types of traffic on a network.
- View the exchange of packets between communicating devices. For example, you can capture frames related to DNS and view the exact exchange of packets for a specific name resolution request.
- Analyze packets sent to and from a specific device.

A load tester simulates a load on a server or service. A throughput tester measures the amount of data that can be transferred through a network or processed by a device (such as the amount of data that can be retrieved from a disk in a specific period of time). System and event logs record what has happened on a device, but do not record individual frames or packets.

REFERENCES

LabSim for Network Pro, Section 15.6.

Question 28: ✔ Correct

You just deployed a new Cisco router that connects several network segments in your organization.

The router is physically located in a server room that requires an ID card for access. You backed up the router configuration to a remote location in an encrypted file. You access the router configuration interface from your notebook computer using a Telnet client with the username **admin** and the password **admin**. You used the MD5 hashing algorithm to protect the password.

What should you do to increase the security of this device? (Select two.)

- [ ] Use encrypted type 7 passwords.
- [ ] Use a web browser to access the router configuration using an HTTP connection.
- [ ] Use TFTP to back up the router configuration to a remote location.
- [x] Use an SSH client to access the router configuration.
- [x] Change the default administrative user name and password.

EXPLANATION

In this scenario, two key security issues need to be addressed:

- You should use an SSH client to access the router configuration. Telnet transfers data over the network connection in clear text, exposing sensitive data to sniffing.
- You should change the default administrative username and password. Default usernames and passwords are readily available from websites on the internet.

Encrypted type 7 passwords on a Cisco device are less secure than those protected with MD5. Using HTTP and TFTP to manage the router configuration could expose sensitive information to sniffers, as they transmit data in clear text.

REFERENCES

LabSim for Network Pro, Section 15.3.

Question 29: ✔ Correct

Which of the following is the least effective power loss protection for computer systems?

- Backup power generator
- Secondary power source
- Uninterruptible power supply
- ➡ Surge protector

EXPLANATION

A surge protector provides no power loss protection.

A UPS, a secondary power source, and a backup power generator all provide reasonable protection from power loss.

REFERENCES

LabSim for Network Pro, Section 15.5.

Question 30: ✔ Correct

You decide to use a packet sniffer to identify the type of traffic sent to a router. You run the packet sniffing software on a device connected to the same hub that is connected to the router.

When you run the software, you only see frames addressed to the workstation, not other devices.

Which feature should you configure?

- Spanning tree
- Mirroring
- Bonding
- ➡ Promiscuous mode

EXPLANATION

By default, a NIC only accepts frames addressed to itself. To enable the packet sniffer to capture frames sent to other devices, configure the NIC in promiscuous mode (sometimes called p-mode). In p-mode, the NIC processes every frame it sees.

When devices are connected to a switch, the switch will only forward frames to the destination port. To see frames addressed to any device on any port, use port mirroring. In this scenario, the workstation and the router are connected with a hub, so the hub already sends all packets for all devices to all ports.

Bonding logically groups two or more network adapters to be used at the same time for a single logical network connection. Spanning tree runs on a switch and ensures that there is only one active path between switches, allowing redundant paths.

REFERENCES

LabSim for Network Pro, Section 15.6.

Question 31: ✔ Correct

Which of the following statements is true?

A system image backup:

- Can be saved to a Bitlocker-enabled volume.
- Does not include user profile settings.
- ➡ Is saved as a .vhd file.
- Is the only type of backup supported by the backup and restore console.

EXPLANATION

A system image backup consists of an entire volume backed up to a .vhd file. It contains everything on the system, including the operating system, installed programs, drivers, and user data files.

REFERENCES

LabSim for Network Pro, Section 15.2.

Question 32: ✔ Correct

You have been hired by a startup company to install a new data center. The company is small, so they have elected to use an unused employee break room as the data center.

You are concerned about the physical security of the servers that will be installed in the data center.

What should you do? (Select two.)

- [x] Install racks with locking doors.
- [ ] Install a humidifier within the data center.
- [ ] Install two-post 48U racks.
- [ ] Install two-post 24U racks.
- [x] Install a biometric lock on the data center door.

EXPLANATION

To physically protect the servers within the new data center, you should:

- Install rack enclosures with locking doors.
- Install a biometric lock on the data center door.

By doing this, you implement a defense in depth strategy. Even if an intruder were to defeat the biometric lock on the data center door, they would still have to defeat the lock on the rack enclosure.

Two-post racks typically do not provide security features such as locks or alarms. Installing a humidifier in the data center would have no impact on the physical security of the systems within it.

REFERENCES

LabSim for Network Pro, Section 15.5.

Question 33: ✔ Correct

You suspect that your web server has been the target of a denial-of-service attack. You would like to view information about the number of connections to the server over the past three days.

Which log would you most likely examine?

- ➡ Performance
- Firewall
- System
- Security

EXPLANATION

A performance log records information about the use of system resources. For example, the performance log records processor, memory, disk, and network utilization. In addition, the performance log can record information related to the performance of a specific service, such as the number of connections to a web server. You might also find this information in an application log for the service.

A security log records information related to logons, such as incorrect passwords being used, and the use of user rights. A system log records operating system, system, and hardware events. A firewall log identifies traffic that has been allowed or denied through a firewall.

REFERENCES

LabSim for Network Pro, Section 15.6.

Question 34: ✔ Correct

You've just installed a new 16U wall-mounted rack in your data center. You need to install the following equipment in this rack:

- A 4U redundant power supply
- A 4U server
- A 4U switch
- A 2U router

Which of the following equipment will also fit in this rack along with the above equipment?

- 4U UPS
- ➡ 2U UPS
- 3U server
- 4U firewall

EXPLANATION

The height of a rack is measured in rack units (Us). A rack unit (1U) is 1.75 inches tall and represents one slot in the rack. When purchasing rack-mounted network devices, you'll notice that their height is specified in rack units. For example, a 2U server is 3.5" tall and fills 2 slots in a server rack. In this scenario, the 16U rack already has 14U of equipment installed. Therefore, only a device 2U (or less) can be installed.

REFERENCES

LabSim for Network Pro, Section 15.5.

Copyright © 2021 TestOut Corporation All rights reserved.